+34 634 74 91 60
+34 658 86 97 13

info@garantconsultingplus.com

Chambres: 3

Salles de bains: 2

M²: 170

Prix: 212 000 €

Statut: Vente

Type de propriété: Appartement

Places de parking: sur demande

Jour d'impression : 27th août 2025

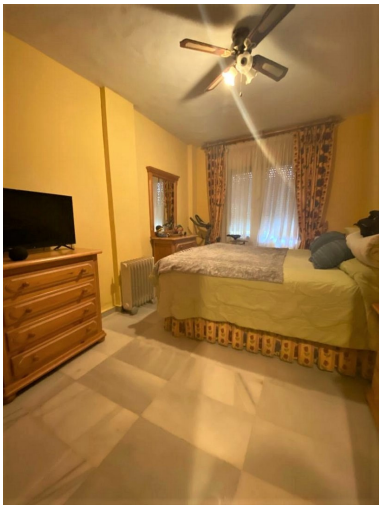

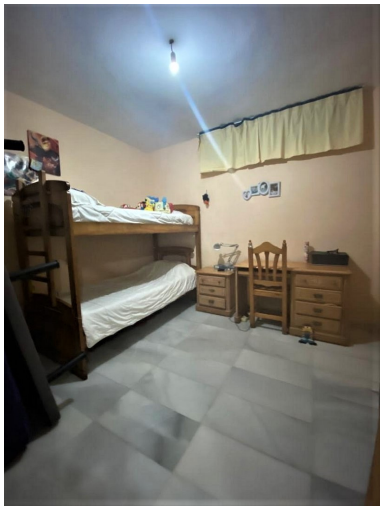

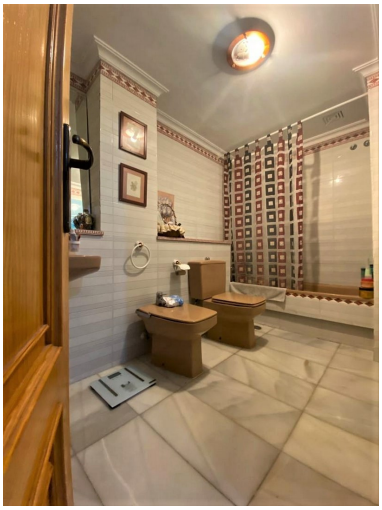

Vue d'ensemble:0

Caractéristiques:

None, Piscine, Jardin privé, None, Sécurité 24H, Parking